Ants Are Insects

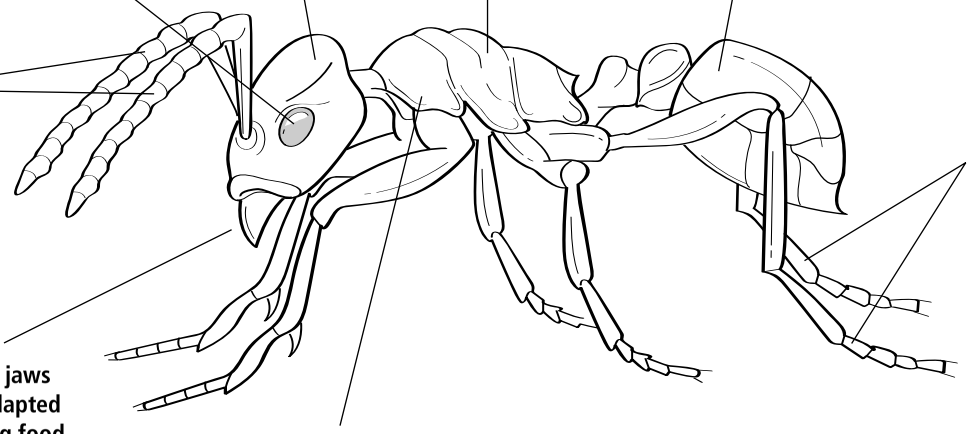

Copyright © Houghton Mifflin Company. All Rights Reserved.